

PLAN SHOWING THE PROPOSED CONSTRUCTION OF STILT+2 FLOOR POLICE STATION BUILDING AT VELACHERY MAIN ROAD, VELACHERY, CHENNAI - 42 COMPRISED IN OLD S.NO. 393/3 (PART), T.S.NO. 55, BLOCK NO. 72 OF VELACHERY VILLAGE WITHIN GREATER CHENNAI CORPORATION.

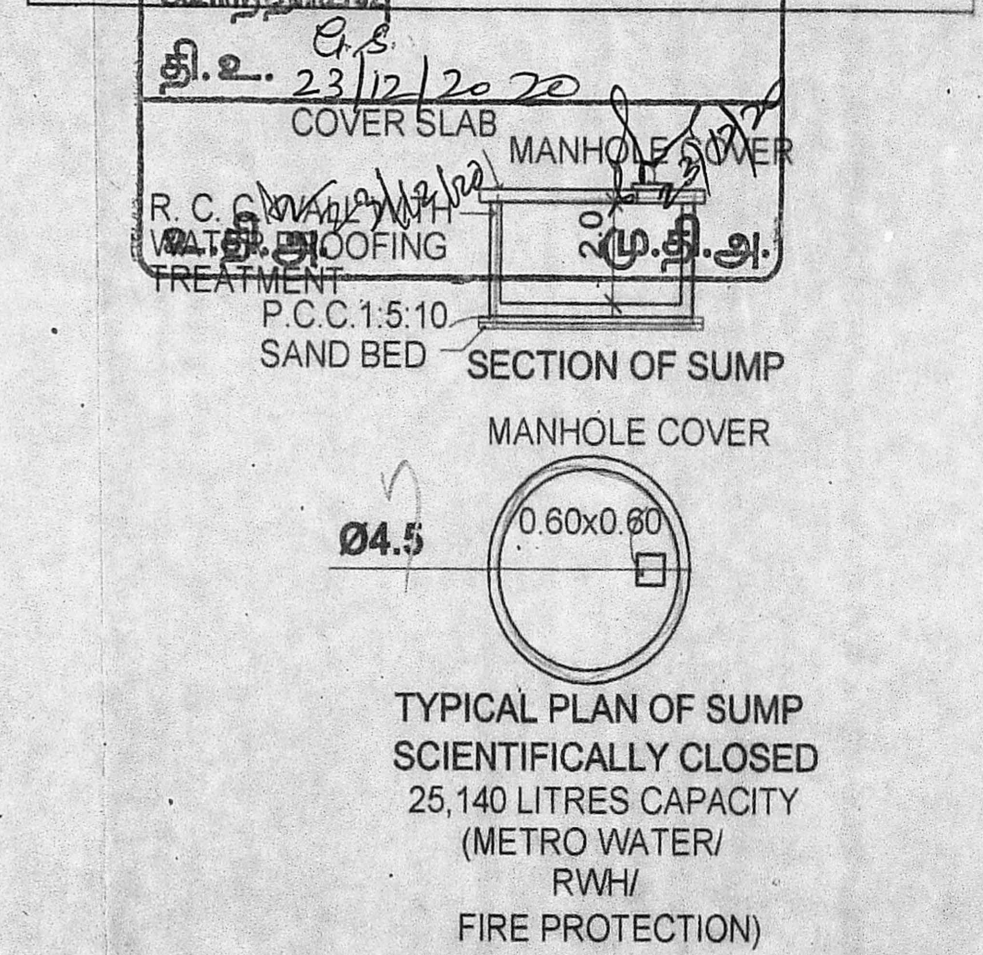

SECTION - B - B

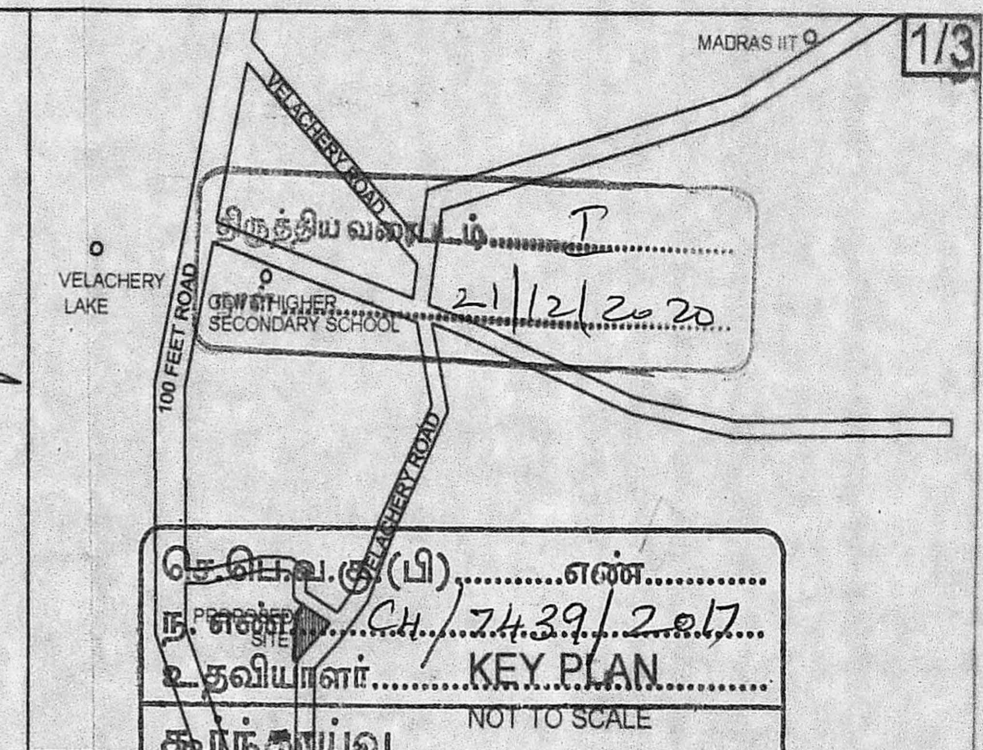
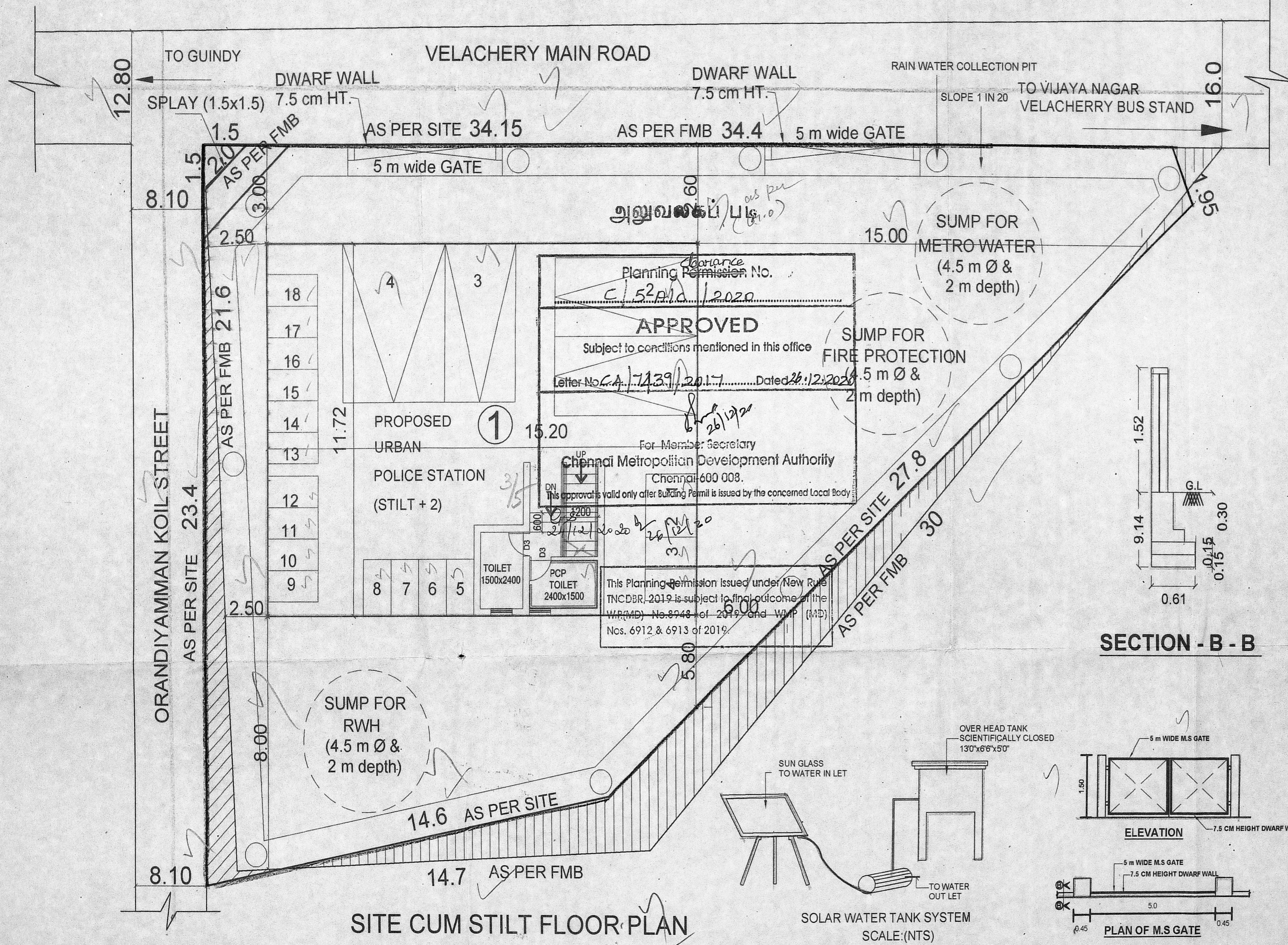
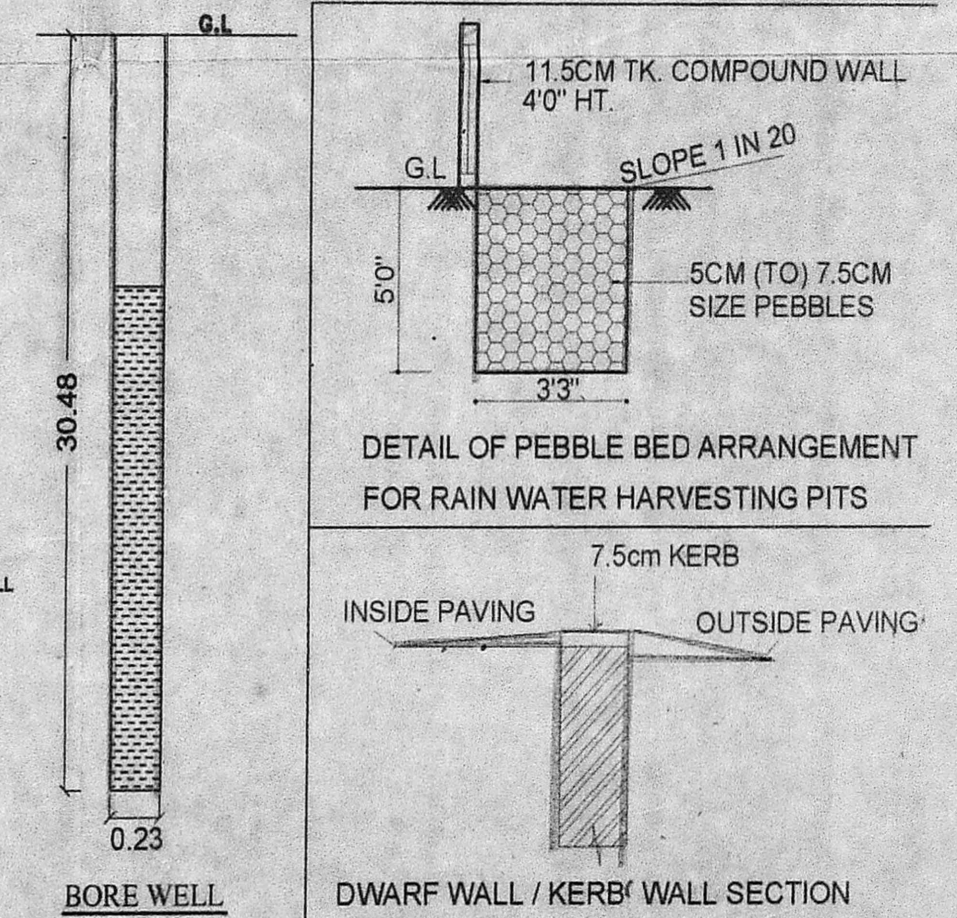
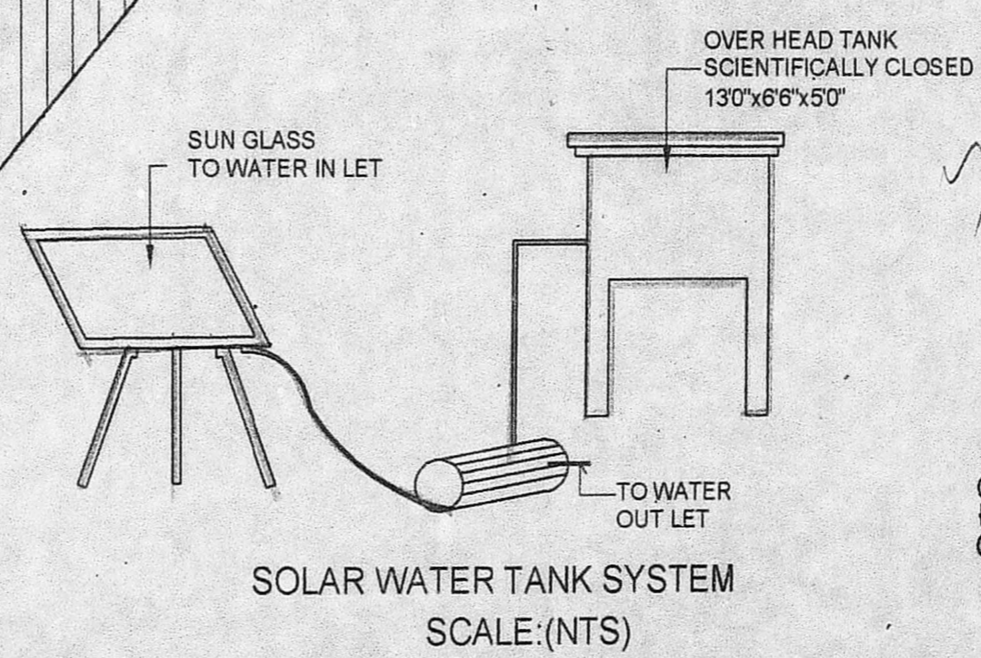

SITE CUM STILT FLOOR PLAN

BLOCKS NO.	QTRS. TYPE	NO OF. BLOCKS	NO OF. FLOORS	AREA SQM.	SITE AREA (AS PER PATTA)	SITE AREA (AS PER SUBMITTED PLAN)	PARKING DETAILS
①	URBAN POLICE STATION	1	S+2 floors		568.50 SQM	500.00 SQM	FOUR WHEELER (REQUIRED) - 4 FOUR WHEELER (PROVIDED) - 4 TWO WHEELER (REQUIRED) - 18 TWO WHEELER (PROVIDED) - 18
			1st	177.91 sqm.			
			2nd	177.91 sqm.			
TOTAL		1		355.82 sqm.			

PLOT COVERAGE : 35.58% F.S.I : 0.71

PROPOSED [] EXTG [] SITE [] ROAD []

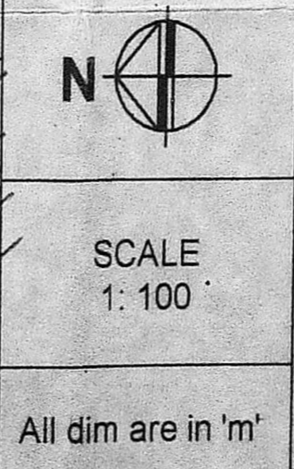

APPLICANT
 காவல் ஆய்வாளர்
 J7, வேளச்சேரி காவல் நிலையம்
 சட்டம் ஒழுங்கு, சென்னை - 42.

LICENSED SURVEYOR
 EXECUTIVE ENGINEER
 CHENNAI DIVISION-II
 T.N.P.H.C. Ltd.

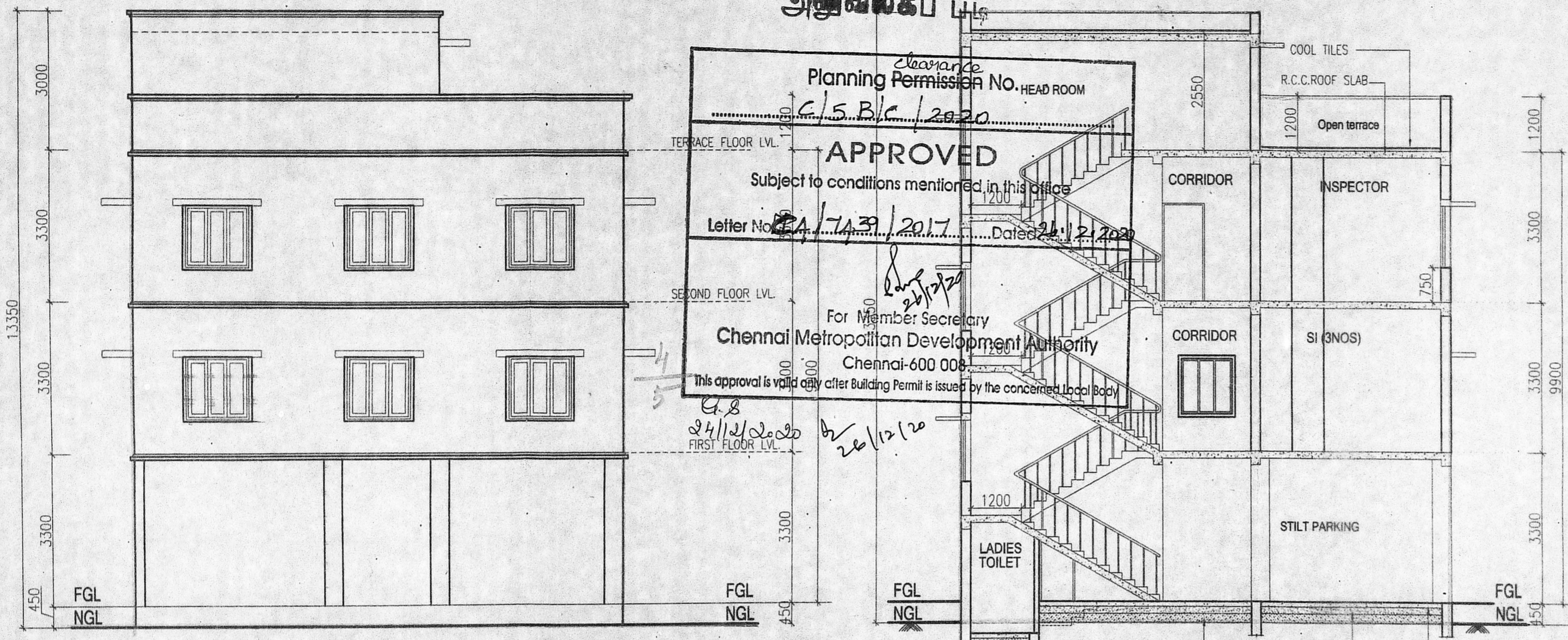

அனுவலகப் படி
 Clearance
 Planning Permission No. **C/5.B/C/2020**
APPROVED
 Subject to conditions mentioned in this office
 Letter No. **CA/7439/2017** Dated **24/12/2020**
 For Member Secretary
Chennai Metropolitan Development Authority
 Chennai-600 008
 This approval is valid only after Building Permit is issued by the concerned Local Body
 24/12/2020
 26/12/20

திருத்திய வரைபடம்
 நாள் 21/2/2020

செ.பெ.உ.கு.(பி).....எண்.....
 ந. எண்.....**CA/7439/2017**.....
 உதவியாளர்.....
 கார்ந்தராய்வு
 தி.உ. **23/12/2020**
 உ.தி.அ. மு.தி.அ.

This Planning Permission issued under New Rule TNCDDBR, 2019 is subject to final outcome of the W.P.(MD) No.8948 of 2019 and WMP (MD) Nos. 6912 & 6913 of 2019.

FRONT ELEVATION

SECTION AA'

NOTE

1. STAIRCASE :- TREAD-300 mm, RISER-157.14 mm.
2. PLINTH HEIGHT 900 MM FROM NGL.
3. SILL LEVEL 750 MM FROM FL.
4. LINTEL HEIGHT 2100 MM FROM FLOOR LEVEL.
5. ROOF HEIGHT 3300 MM (INCLUDE SLAB THK.)
6. HEIGHT OF PARAPET WALL IN BALCONY, TERRACE ETC. IS 1000 mm.
7. WIDTH OF SUNSHADE IS 600 mm.
8. 20 cm DEPRESSION SHOULD BE GIVEN FOR BATH & TOILET PORTION

PLAN SHOWING THE PROPOSED CONSTRUCTION OF STILT+2 FLOOR POLICE STATION BUILDING AT VELACHERY MAIN ROAD, VELACHERY, CHENNAI - 42 COMPRISED IN OLD S.NO. 393/3 (PART), T.S.NO. 55, BLOCK NO. 72 OF VELACHERY VILLAGE WITHIN GREATER CHENNAI CORPORATION.

SCALE - 1:100

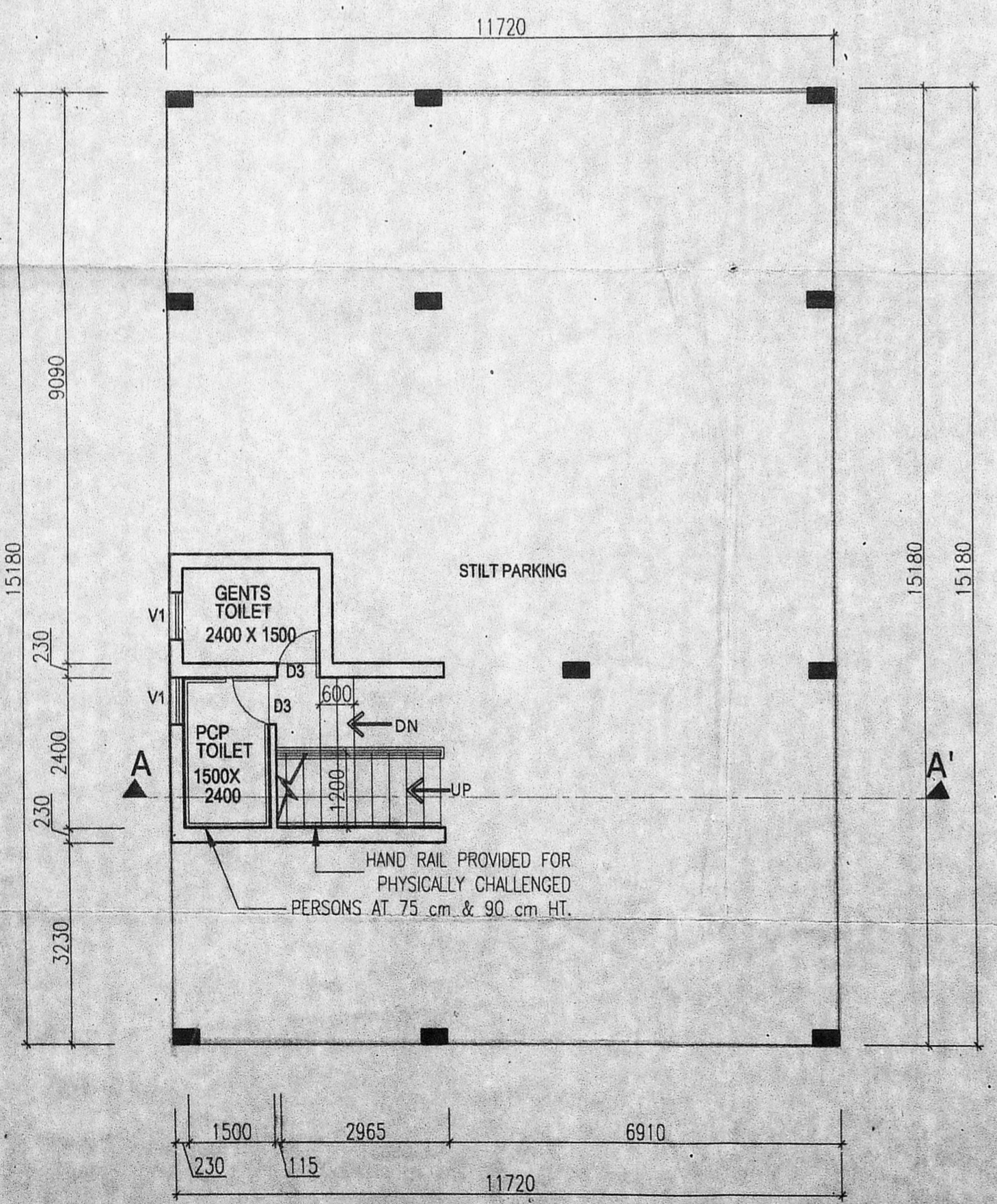

STILT FLOOR PLAN

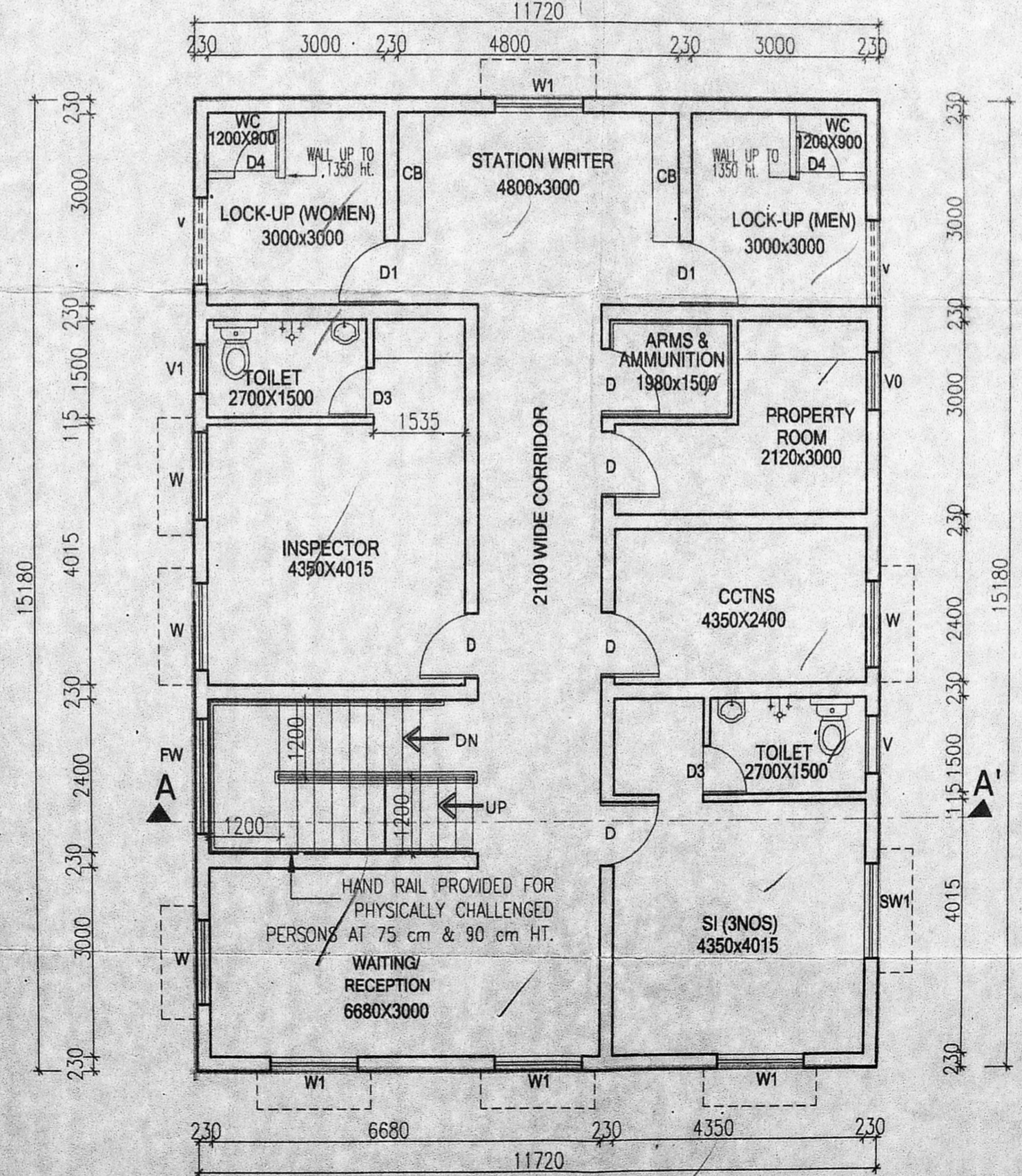

FIRST FLOOR PLAN

காவல் ஆய்வாளர்
 JT, வேளச்சேரி காவல் நிலையம்
 சட்டம் ஒழுங்கு, சென்னை - 42
 APPLICANT

திரு. சண்முகம்
 EXECUTIVE ENGINEER
 CHENNAI DIVISION-II
 T.N.P.H.C. Ltd.
 LICENSED SURVEYOR

அலுவலகப் படி

Clearance
Planning Permission No. C/5 C/C/2020

APPROVED

Subject to conditions mentioned in this office

Letter No. CA/7439/2017 Dated 24.12.2020

For Member Secretary
Chennai Metropolitan Development Authority
Chennai-600 008.

This approval is valid only after Building Permit is issued by the concerned Local Body.

திருத்திய வரைபடம் 7
நாள் 21/12/2020

செ.பெ.வ.கு.(பி).....எண்.....
ந. எண்.....CA/7439/2017.....
உதவியாளர்.....
கூர்ந்தாய்வு
தி.உ. 9.8
23/12/2020
உ.தி.அ. மு.தி.அ.

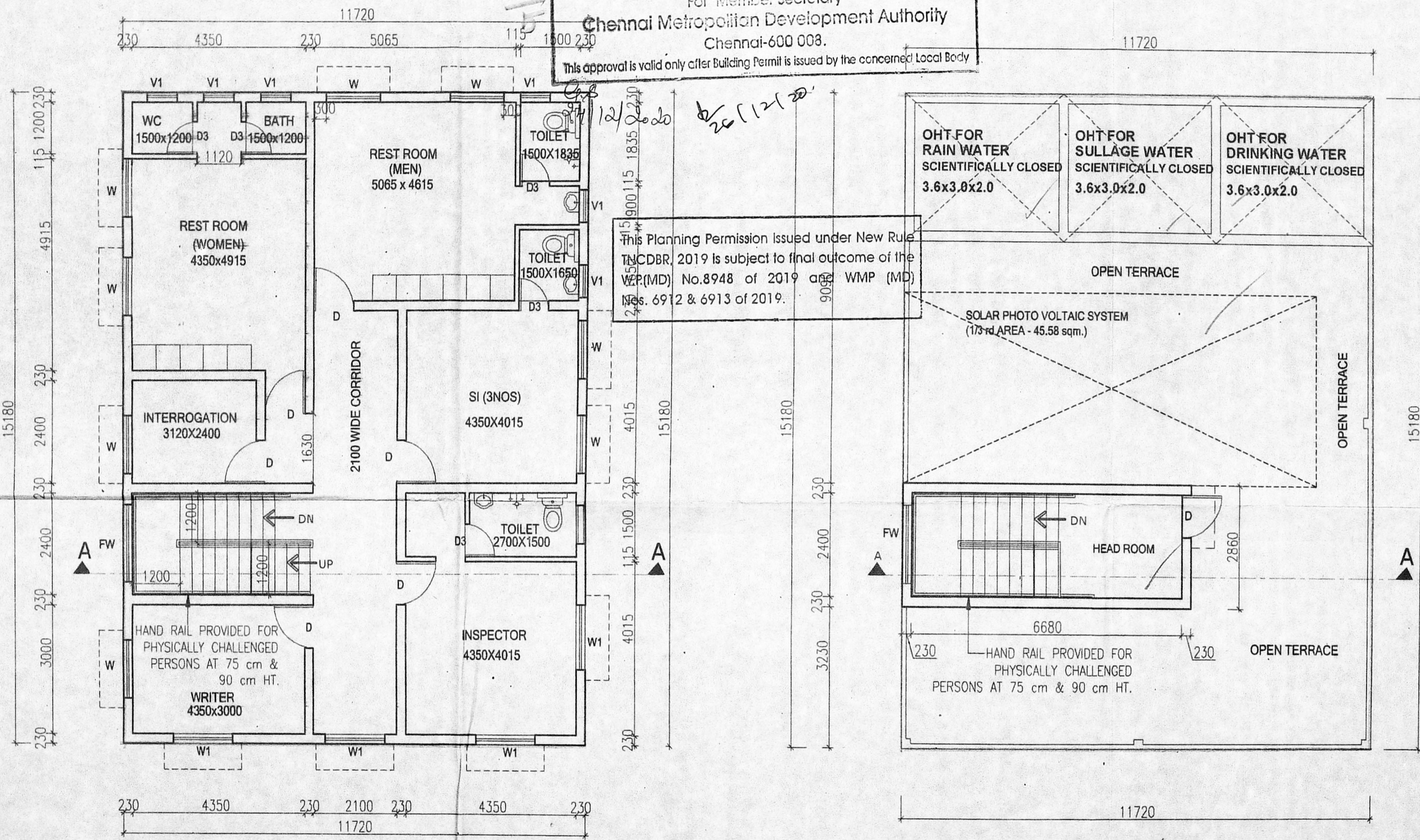

This Planning Permission issued under New Rule TNCDBR, 2019 is subject to final outcome of the W.P.(MD) No.8948 of 2019 and W.M.P (MD) Nos. 6912 & 6913 of 2019.

- NOTE**
1. STAIRCASE - TREAD-300 mm, RISER-157.14 mm.
 2. PLINTH HEIGHT 900 MM FROM NGL.
 3. SILL LEVEL 750 MM FROM FL.
 4. LINTEL HEIGHT 2100 MM FROM FLOOR LEVEL.
 5. ROOF HEIGHT 3300 MM (INCLUDE SLAB THK.)
 6. HEIGHT OF PARAPET WALL IN BALCONY, TERRACE ETC. IS 1000 mm.
 7. WIDTH OF SUNSHADE IS 600 mm.
 8. 20 cm DEPRESSION SHOULD BE GIVEN FOR BATH & TOILET PORTION

PLAN SHOWING THE PROPOSED CONSTRUCTION OF STILT+2 FLOOR POLICE STATION BUILDING AT VELACHERY MAIN ROAD, VELACHERY, CHENNAI - 42 COMPRISED IN OLD S.NO. 393/3 (PART), T.S.NO. 55, BLOCK NO. 72 OF VELACHERY VILLAGE WITHIN GREATER CHENNAI CORPORATION.

SCALE - 1:100

APPLICANT
[Signature]
காவல் ஆய்வாளர்
J7, வேளச்சேரி காவல் நிலையம்
சட்டம் ஒழுங்கு, சென்னை - 42.

EXECUTIVE ENGINEER
CHENNAI DIVISION-II
T.N.P.H.C. Ltd.
Avadi, Chennai - 54
LICENSED SURVEYOR
[Signature]